

PLAT OF SURVEY

-OF-

LOT 26 OF ADDITION "D" TO COUNTRY CLUB ESTATES, A SUBDIVISION LOCATED IN THE SOUTHEAST 1/4 OF SECTION 14, TOWNSHIP 1 NORTH, RANGE 16 EAST OF THE FOURTH PRINCIPAL MERIDIAN, IN THE VILLAGE OF FONTANA-ON-GENEVA LAKE, COUNTY OF WALWORTH AND STATE OF WISCONSIN.

SURVEY FOR: TRICIA FORBECK OF KEEFE REAL ESTATE
SURVEY ADDRESS: 449 HILLCREST DRIVE, FONTANA, WI 53125

NOTE: REFER TO A CURRENT TITLE REPORT FOR EASEMENTS, RESTRICTIONS OR COVENANTS WHICH MAY AFFECT THIS PROPERTY.

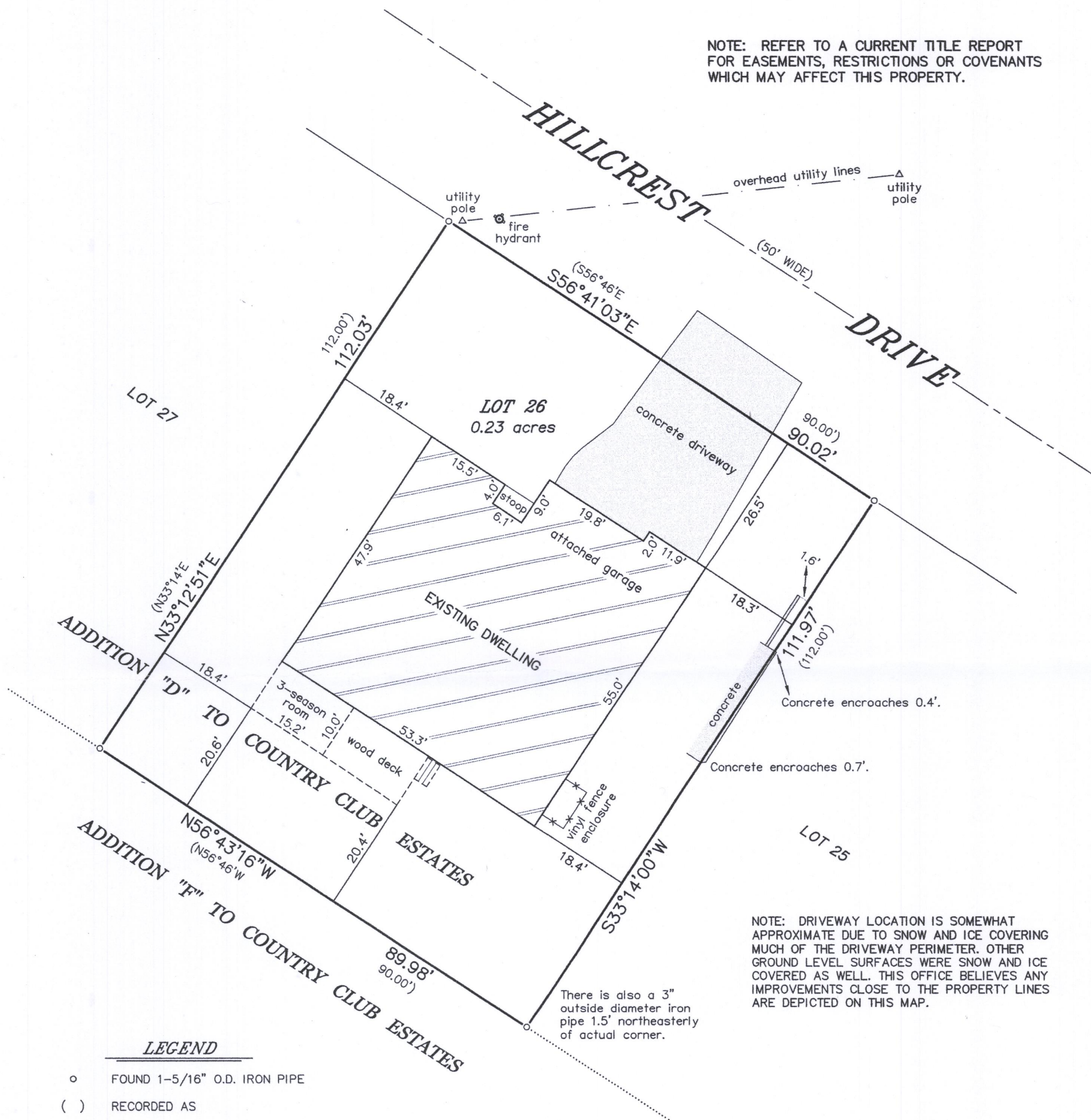

LEGEND

- FOUND 1-5/16" O.D. IRON PIPE
- () RECORDED AS

BEARINGS HEREON RELATE TO THE EASTERLY LINE OF LOT 26 OF ADDITION "D" TO COUNTRY CLUB ESTATES. ASSUMED BEARING OF SOUTH 33°14'00" WEST AS PLATTED.

"I HEREBY CERTIFY THAT I HAVE SURVEYED THE ABOVE DESCRIBED PROPERTY AND THAT THE ABOVE MAP IS A CORRECT REPRESENTATION THEREOF AND SHOWS THE SIZE AND LOCATION OF THE PROPERTY, ITS EXTERIOR BOUNDARIES, THE LOCATION OF ALL VISIBLE STRUCTURES AND DIMENSIONS OF ALL PRINCIPAL BUILDINGS THEREON, BOUNDARY FENCES, APPARENT EASEMENTS, ROADWAYS AND ENCROACHMENTS, IF ANY."

"THIS SURVEY IS MADE FOR THE USE OF THE PRESENT OWNERS OF THE PROPERTY, AND THOSE WHO PURCHASE, MORTGAGE, OR GUARANTEE THE TITLE THERETO WITHIN ONE YEAR FROM DATE HEREOF."

SATTER SURVEYING, LLC
LAND SURVEYS, MAPPING AND PLANNING
272 ORIGIN STREET
BURLINGTON, WI 53105
262-661-4239

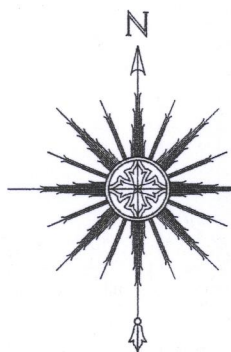

0 10' 20' 40'
SCALE: 1" = 20'

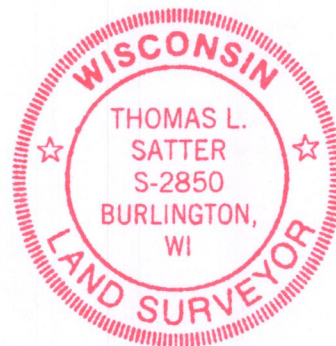

THIS IS NOT AN ORIGINAL PRINT UNLESS THIS SEAL IS RED.

Thomas L. Satter
THOMAS L. SATTER S-2850

MARCH 12, 2019
DATE

031903
JOB NUMBER

SCTd-27

005-3447